

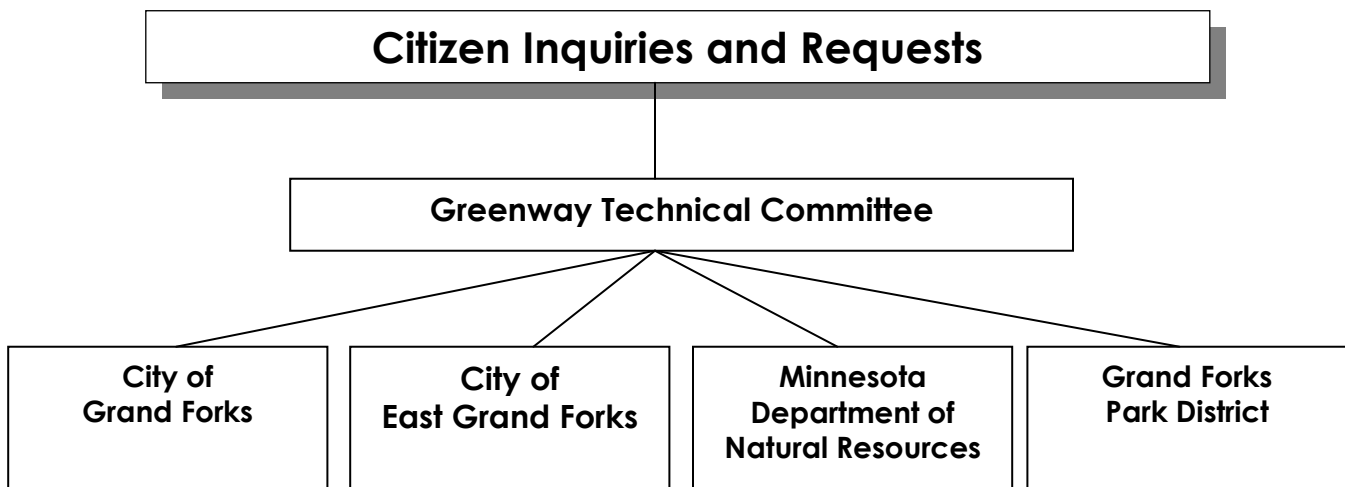

Thank you for your interest in the Greenway. With over 2,200 acres of natural space, the Greenway provides a wide variety of recreational, educational and environmental benefits to Greater Grand Forks residents and visitors.

Each year we receive many requests for new facilities or improvements to existing facilities. Many factors go into the decision making process, first and foremost being the role as a floodplain.

Once you have submitted a completed form, you may be asked to present an overview of your project idea to the Greenway Technical Committee for consideration. The Greenway Technical Committee is comprised of representatives of the four managing agencies as well as other parties interested in the development of the Greenway. Meetings are held at 10AM on the third Tuesday of every month. After reviewing the request the committee will determine whether the project is feasible within the Greenway and if so, which agency will handle the request. That agency will then guide the request through the proper channels of their organization.



Greenway Project Request Form

| | |
|---|------------------------|
| Contact name | |
| Address | |
| City | State & zip |
| Phone | Cell phone |
| Email address | |
| Start date: | |
| Is this request: <input type="checkbox"/> One time event <input type="checkbox"/> New installation <input type="checkbox"/> Improvement to existing facility | |
| Brief summary of request: | |
| | |
| | |
| | |
| | |
| Support for the activity or facility. How many people typically participate in this activity, is there a user group established in the area, etc.: | |
| | |
| | |
| | |
| What is needed to facilitate this project? Space, structures, etc? Please attach a diagram of the proposed layout of the activity or facility, if appropriate. | |
| | |
| | |
| | |
| What, if any, costs are associated with this project? | |
| | |
| | |
| | |
| How will these expenses be paid? Fundraisers, sponsor, etc. | |
| | |
| | |
| | |

| | |
|--|--|
| Does this project require ongoing maintenance? | If so, who will maintain the facility? |
| | |
| | |
| | |
| Will this event or facility be open to the public? | |
| | |
| Does this activity or facility involve the use of harmful chemicals, excavation or fire? | |
| If so, please describe. | |
| | |
| | |
| | |
| Please explain how the proposed event, facility or program will ensure access for people with disabilities. Examples could include accessible parking, access to participate in the event or activity, accessible portable toilets or providing effective communication for people who have a hearing or a visual disability. For more information on ADA accessibility, contact Options Resource Center for Independent Living (218-773-6100). | |
| | |
| | |
| | |
| | |

Please submit this completed form and other supporting documents to be considered to:

Greenway Manager
City of Grand Forks
P.O. Box 5200
Grand Forks, ND 58208-5200
701-738-8746

| | |
|-----------------------|----------------------|
| For office use | Date received |
| | |
| Received by: | |
| Attachments: | |
| | |
| | |